



© This drawing is the property of csarchitects. Copyright is reserved by them and the drawing is issued on the condition that it is not copied, reproduced, retained or disclosed to any unauthorised person either wholly or in part without written consent of cs architects

- notes:
1. All dimensions to be verified on site prior to any fabrication or site works being commenced
  2. Any discrepancies to be reported to cs architects before any work is put in hand
  3. Do not scale from this drawing, use figured dimensions only, contractors are responsible for taking & checking all site dimensions
  4. All dimensions are in millimetres unless stated otherwise.
  5. This drawing is to be read in conjunction with relevant construction and specialists drawings

### Wall legend

-  Walls to be removed
-  Proposed walls
-  Existing walls

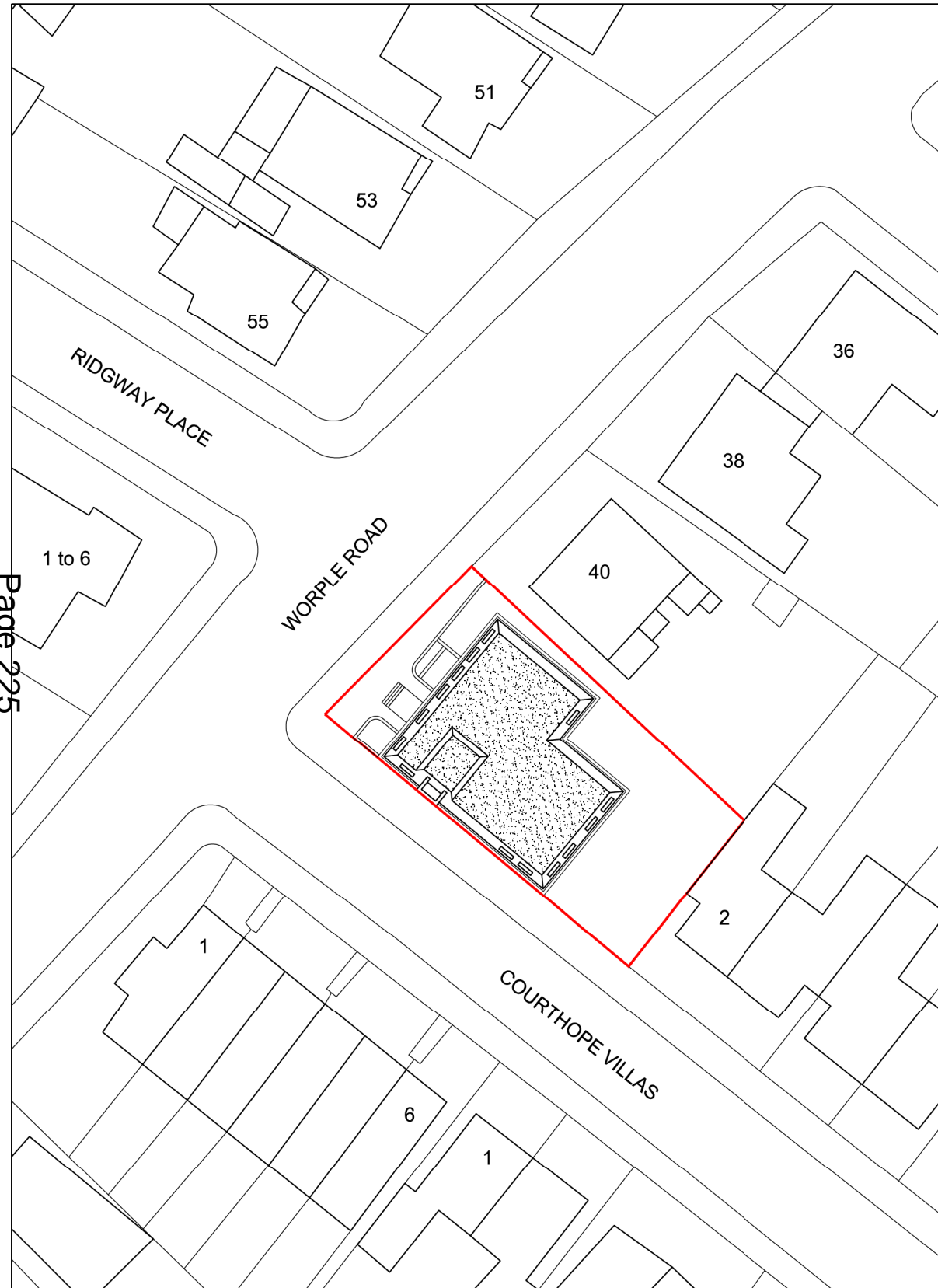

Existing Site Plan

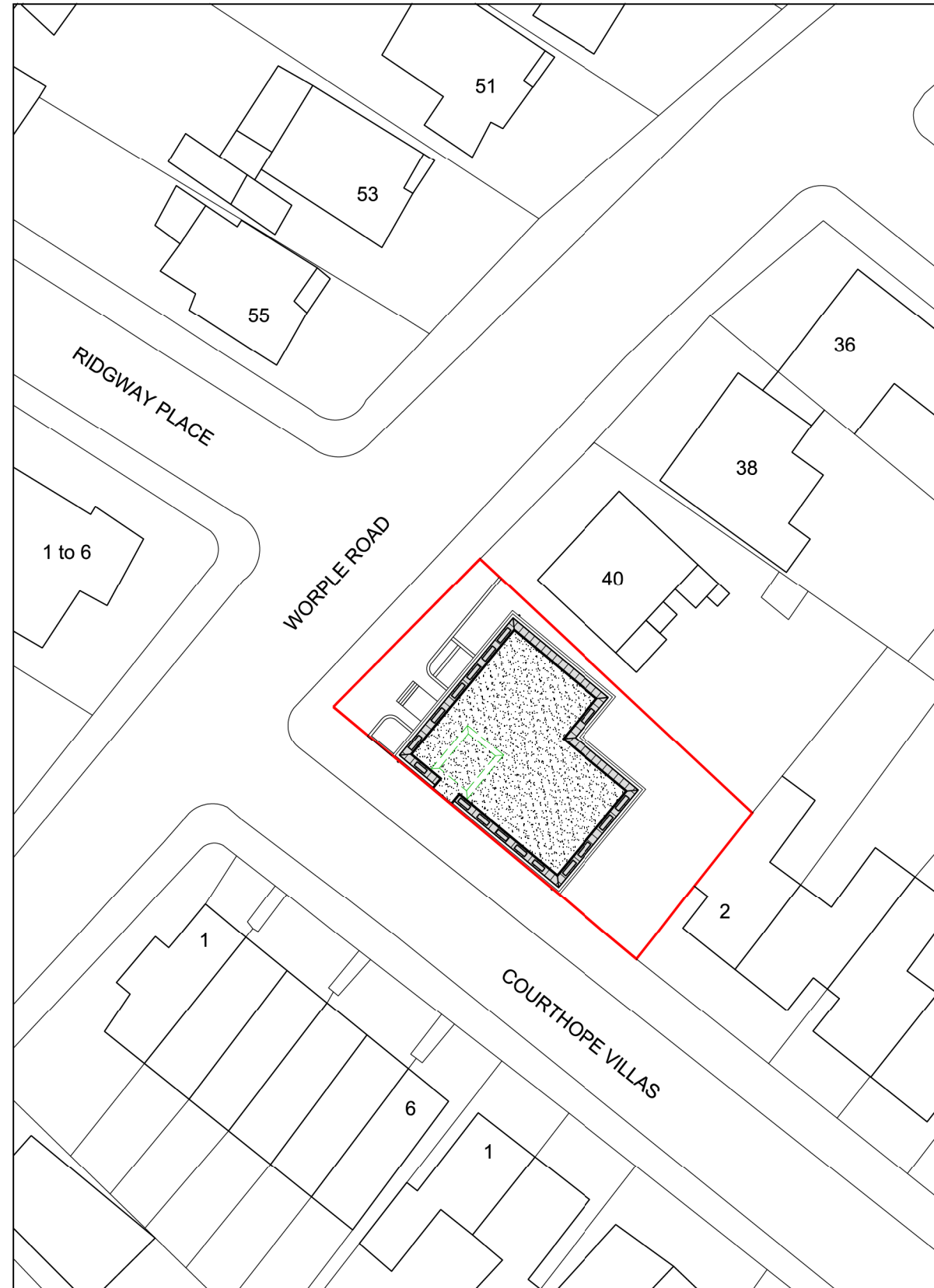

Proposed Site Plan

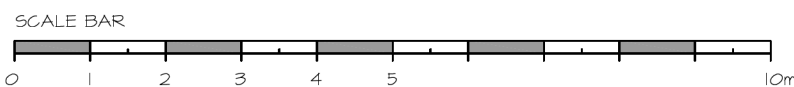

**cs architects**

610 Kingston Road, London, SW20 8DN  
t: 020 8540 8049 e: info@csarchitects.co.uk

project: Sterling House, London SW19 4EQ

client: Mr J Patel

drawing: Existing & Proposed Site Block Plan



date: 29.07.14 scale: 1:500 @ A3

dwg no: SH P201

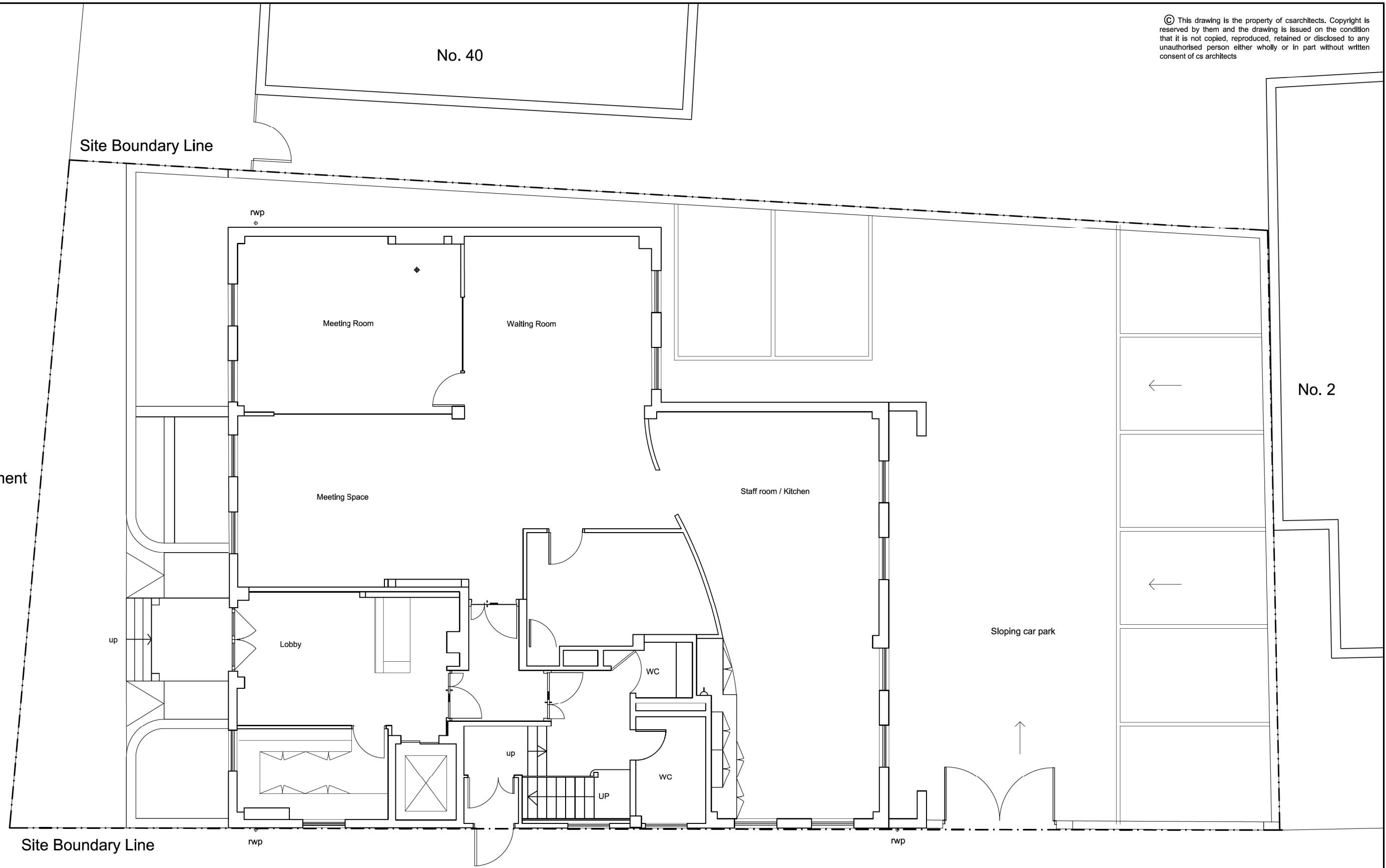
rev: -

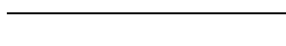

Wall legend

-  Walls to be removed
-  Proposed walls
-  Existing walls

Pavement

## Courthope Villas

### Existing Second Floor Plan



SCALE BAR

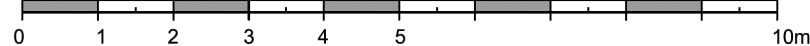

**cs architects**

610 Kingston Road, London, SW20 8DN  
t: 020 8540 8049 e: info@csarchitects.co.uk

project: Sterling House, London SW19 4EQ  
client: Mr J Patel



drawing: Existing Ground Floor Plan  
status: Planning

date: 11.07.2014 scale: 1:100 @ A3

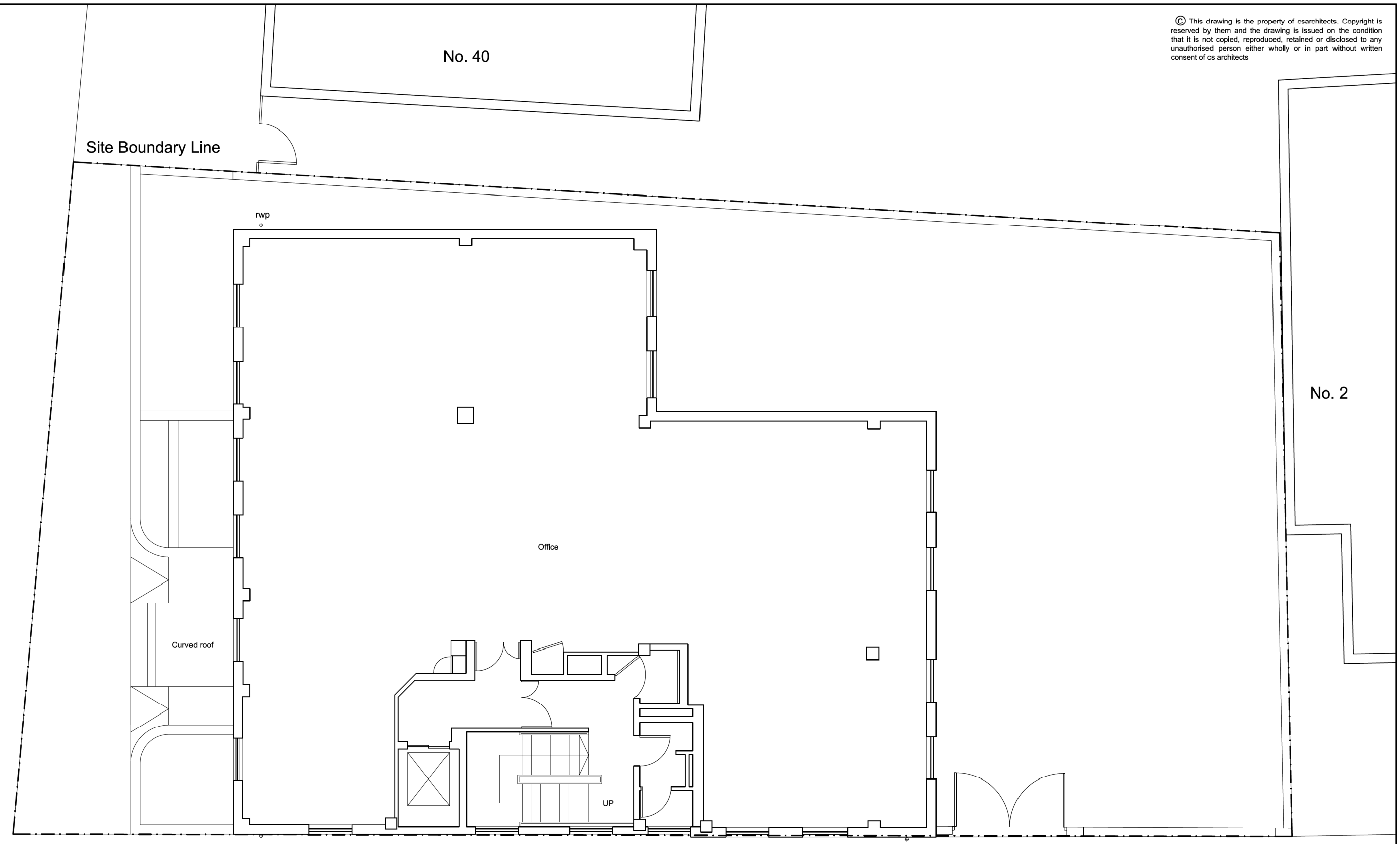
dwg no: SH P202 rev: -

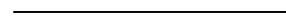

Wall legend

-  Walls to be removed
-  Proposed walls
-  Existing walls

Existing First Floor Plan

Courthope Villas

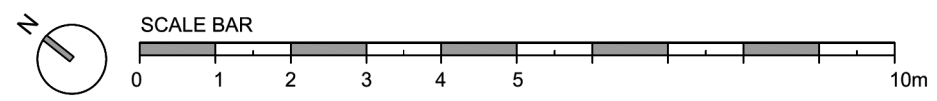

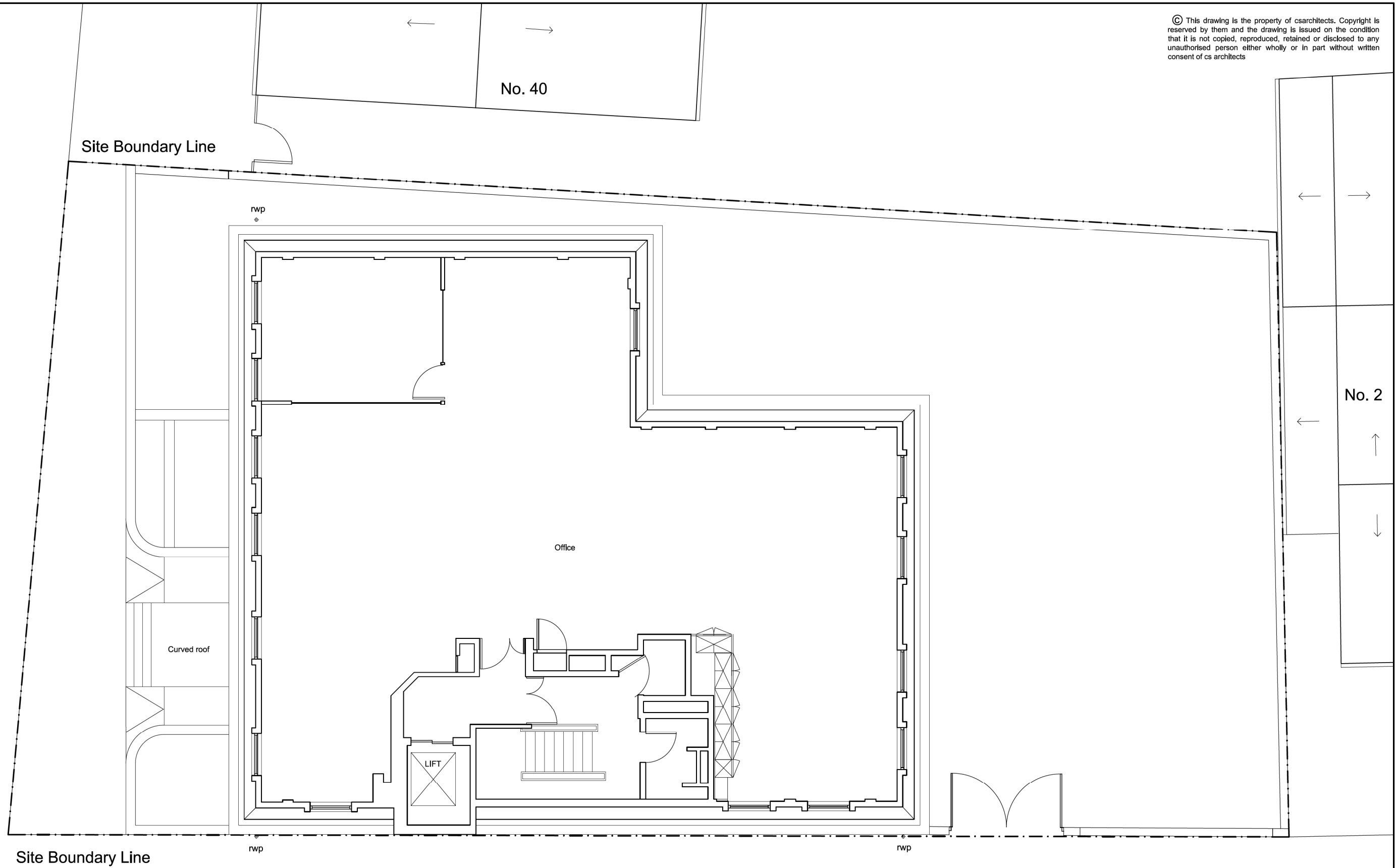

cs architects

610 Kingston Road, London, SW20 8DN  
 t: 020 8540 8049 e: info@csarchitects.co.uk  
 project: Sterling House, London SW19 4EQ  
 client: Mr J Patel  
 drawing: Existing First Floor Plan  
 status: Planning  
 date: 11.07.2014 scale: 1:100 @ A3  
 dwg no: SH P203 rev: -

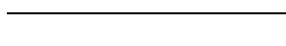

Wall legend

-  Walls to be removed
-  Proposed walls
-  Existing walls

Courthope Villas  
Existing Second Floor Plan

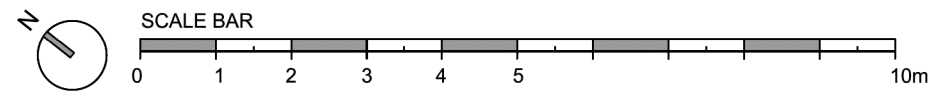

**cs architects**

610 Kingston Road, London, SW20 8DN  
t: 020 8540 8049 e: info@csarchitects.co.uk

project: Sterling House, London SW19 4EQ  
client: Mr J Patel

drawing: Existing Second Floor Plan

status: Planning



date: 11.07.2014 scale: 1:100 @ A3

dwg no: SH P204

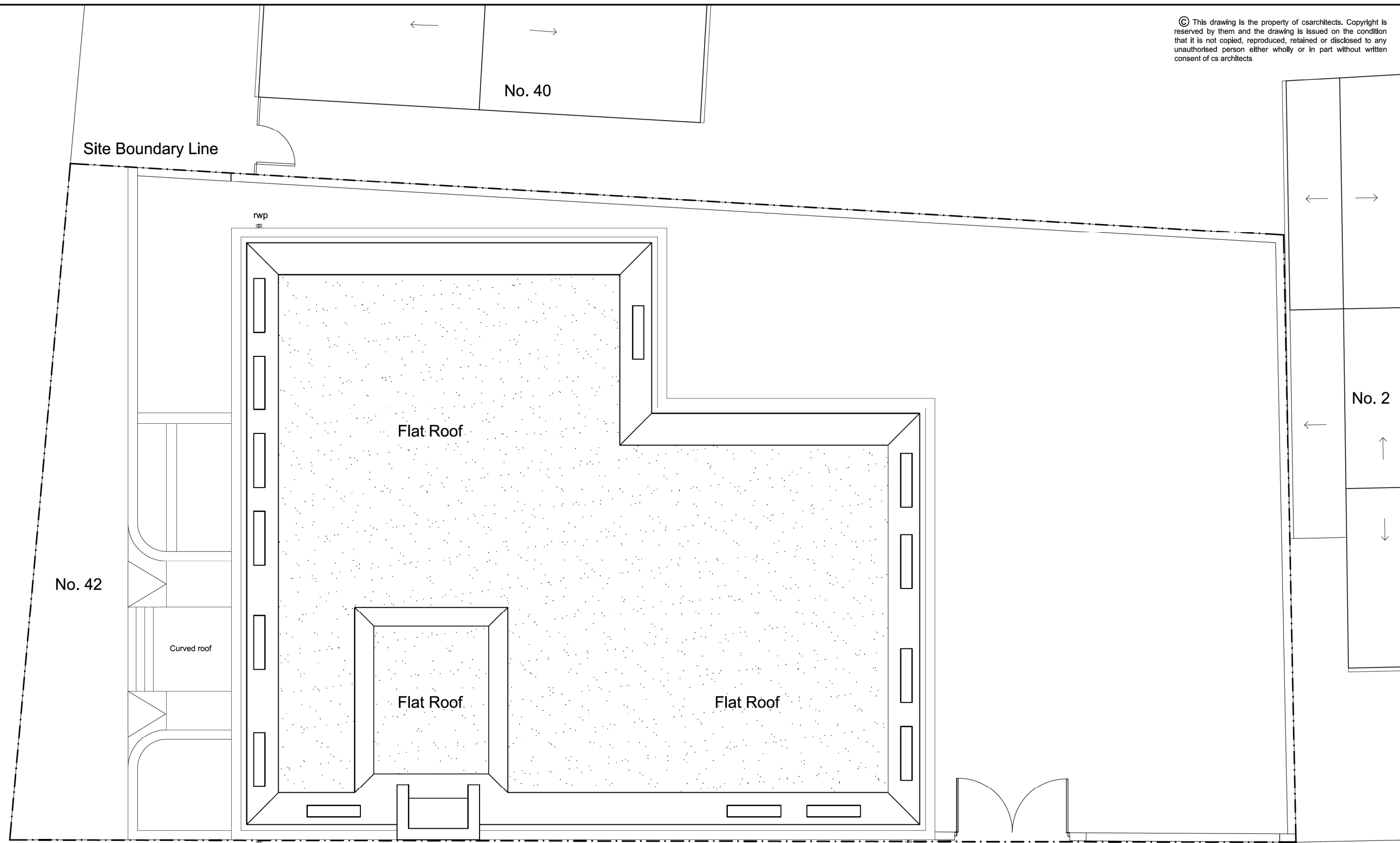
rev: -

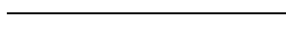

Wall legend

-  Walls to be removed
-  Proposed walls
-  Existing walls

Existing Roof Plan

Courthope Villas

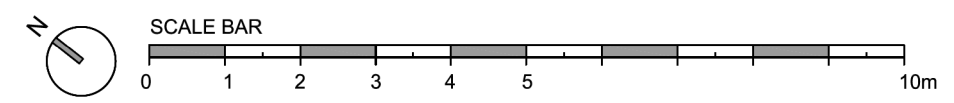

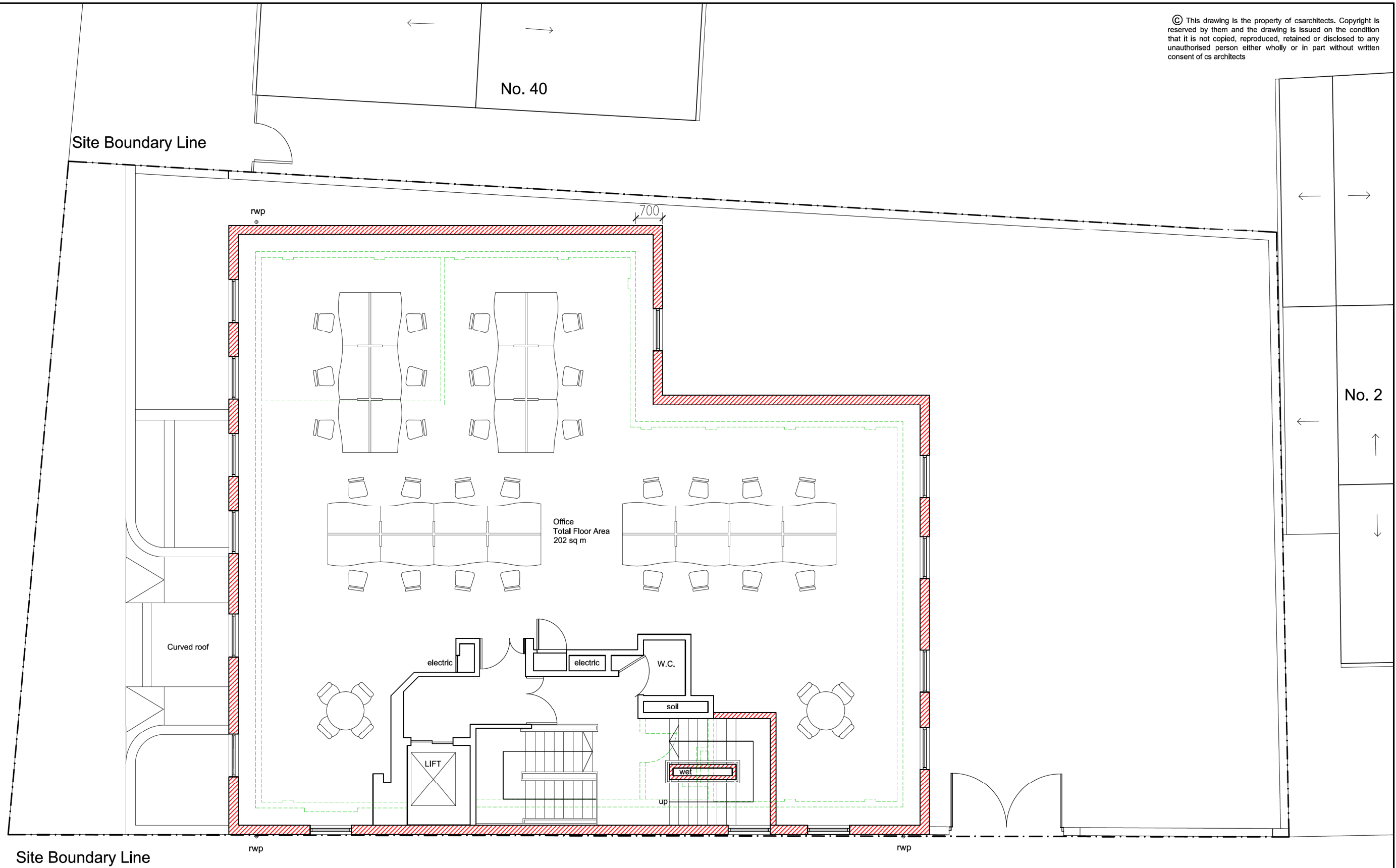

**cs architects**

610 Kingston Road, London, SW20 8DN  
 t: 020 8540 8049 e: info@csarchitects.co.uk  
 project: Sterling House, London SW19 4EQ  
 client: Mr J Patel  
 drawing: Existing Roof Plan  
 status: Planning  
 date: 11.07.2014 scale: 1:100 @ A3  
 dwg no: SH P205 rev: -

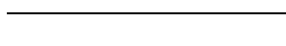

Wall legend

-  Walls to be removed
-  Proposed walls
-  Existing walls

**Proposed Second Floor Plan**  
Proposed extended floor area: 24 sq m / 258 sq ft

**Courthope Villas**

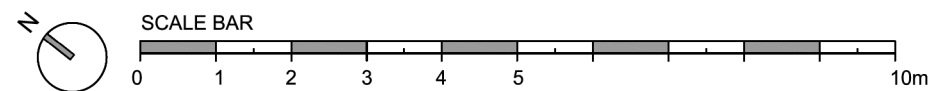

**cs architects**

610 Kingston Road, London, SW20 8DN  
t: 020 8540 8049 e: info@csarchitects.co.uk

project: Sterling House, London SW19 4EQ  
client: Mr J Patel

drawing: Proposed Second Floor Plan  
status: Planning



date: 11.07.2014 scale: 1:100 @ A3

dwg no: SH P206 rev: -

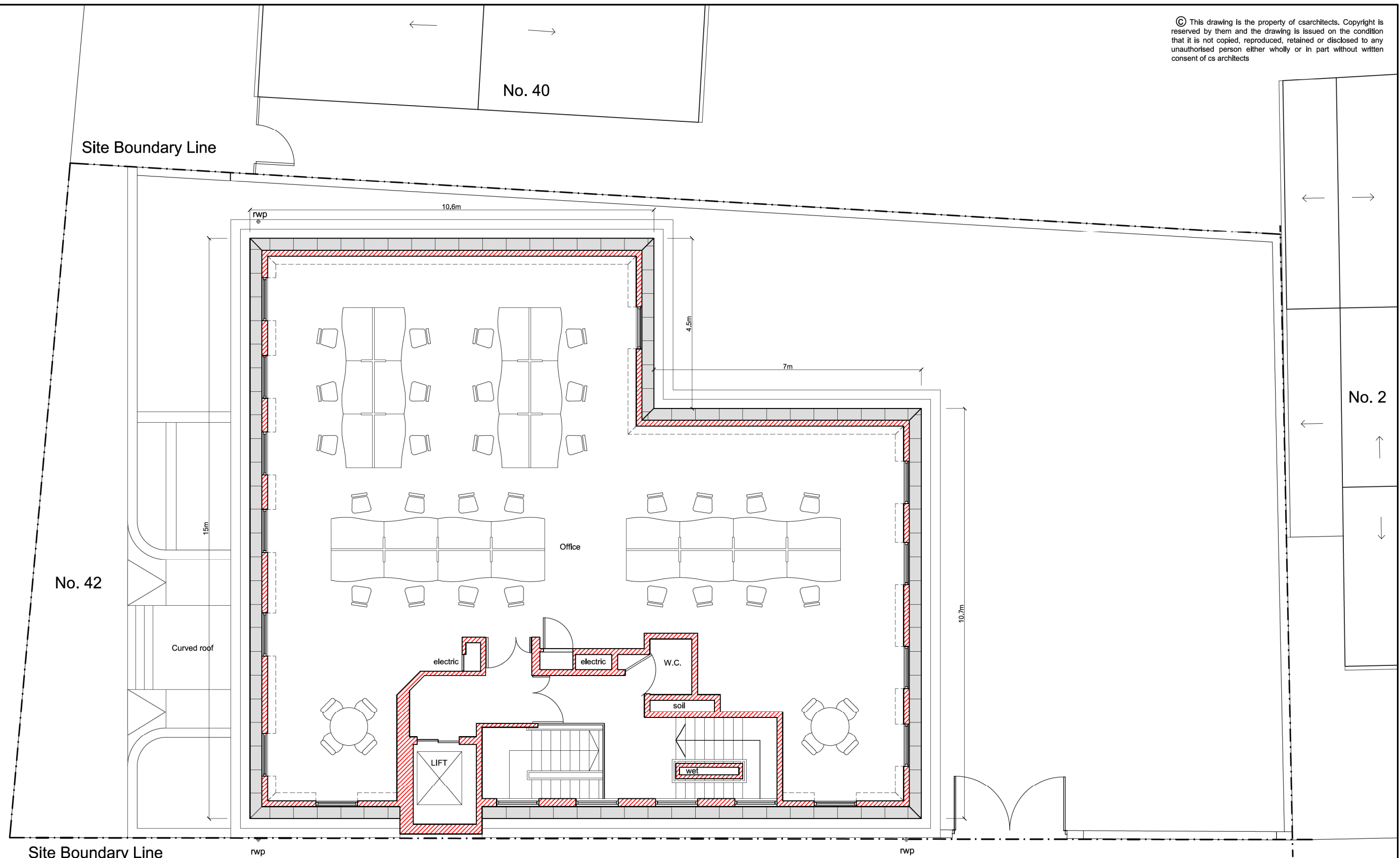

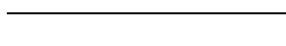

Wall legend

-  Walls to be removed
-  Proposed walls
-  Existing walls

**Proposed Third Floor Plan**  
Proposed floor area: 170 sq m / 1830 sq ft

**Courthope Villas**

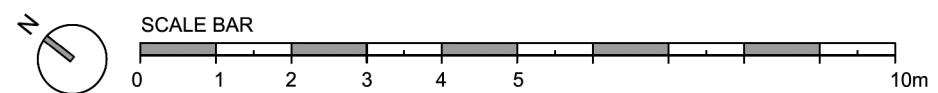

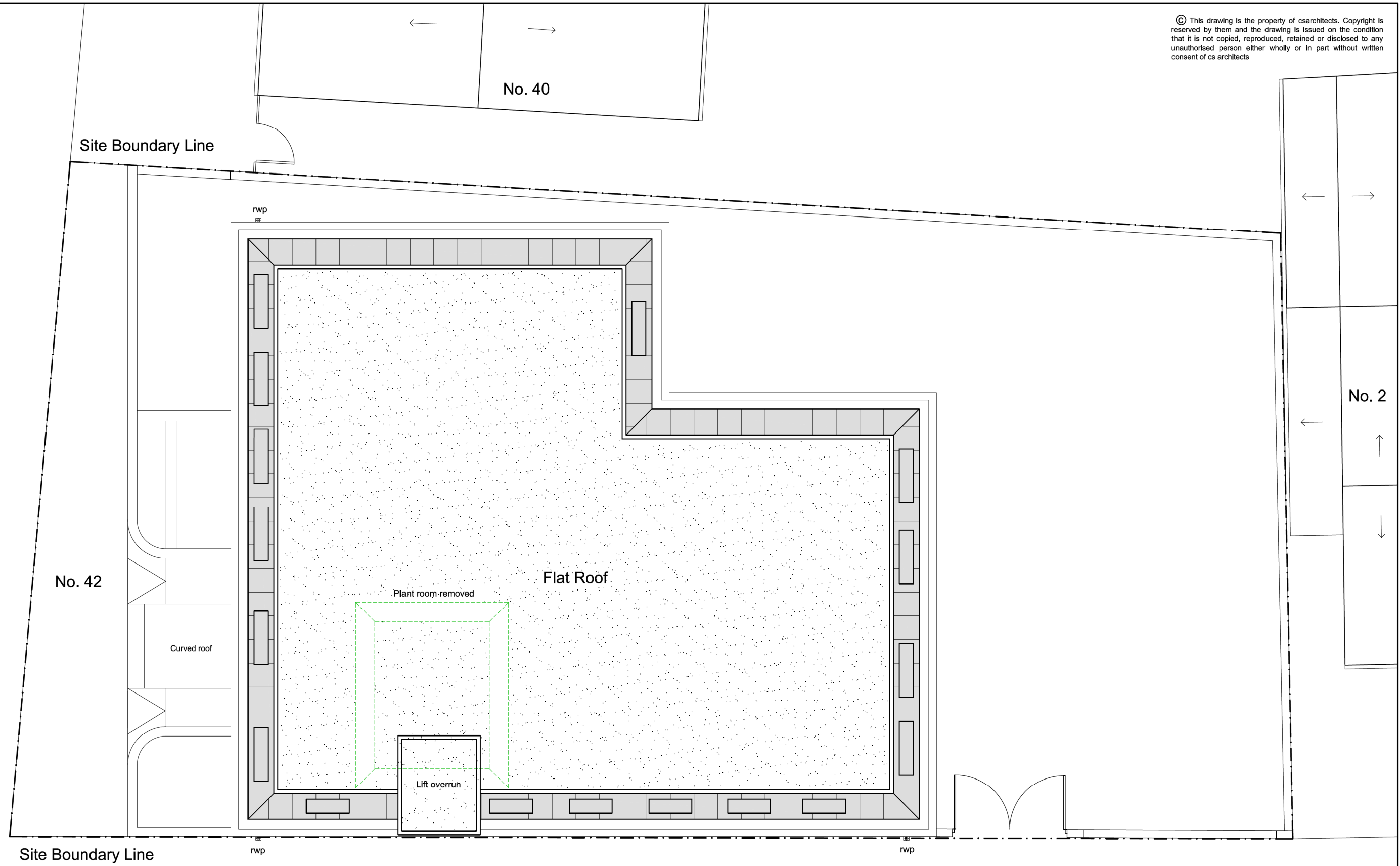

**cs architects**

610 Kingston Road, London, SW20 8DN  
t: 020 8540 8049 e: info@csarchitects.co.uk  
project: Sterling House, London SW19 4EQ  
client: Mr J Patel  
drawing: Proposed Third Floor Plan  
status: Planning  
date: 11.07.2014 scale: 1:100 @ A3  
dwg no: SH P207 rev: -

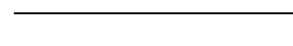

Wall legend

-  Walls to be removed
-  Proposed walls
-  Existing walls

Proposed Roof Plan

Courthope Villas

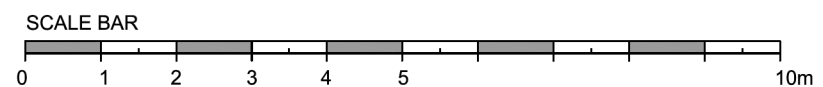
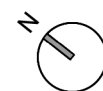

**cs architects**

610 Kingston Road, London, SW20 8DN  
t: 020 8540 8049 e: info@csarchitects.co.uk

project: Sterling House, London SW19 4EQ  
client: Mr J Patel  
drawing: Proposed Roof Plan

status: Planning  
date: 11.07.2014 scale: 1:500 @ A3

dwg no: SH P208

rev: -



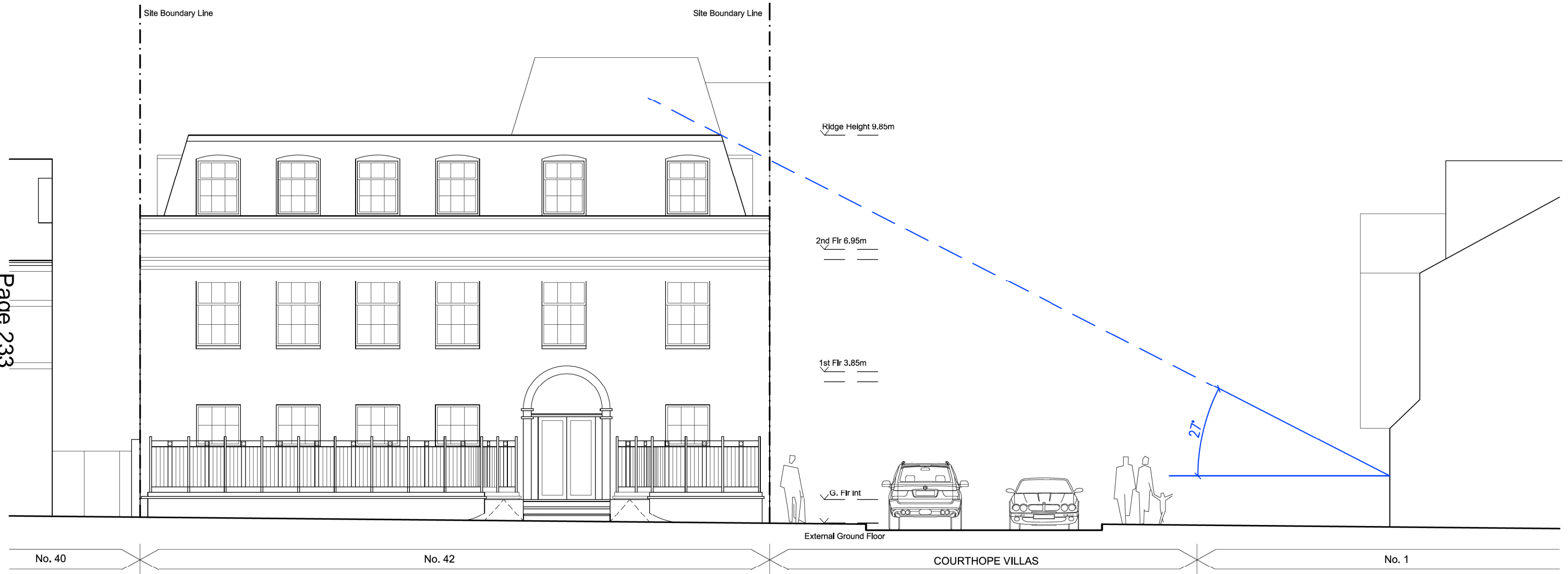

### Existing Front Elevation

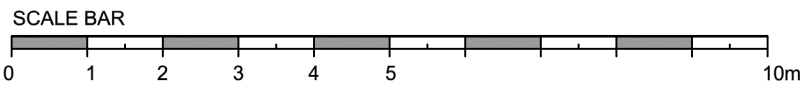

**cs architects**

610 Kingston Road, London, SW20 8DN  
t: 020 8540 8049 e: info@csarchitects.co.uk

project: Sterling House, London SW19 4EQ

client: Mr J Patel

drawing: Existing Front Elevation

status: Planning

date: 11.07.2014 scale: 1:100 @ A3

dwg no: SH P209

rev: -

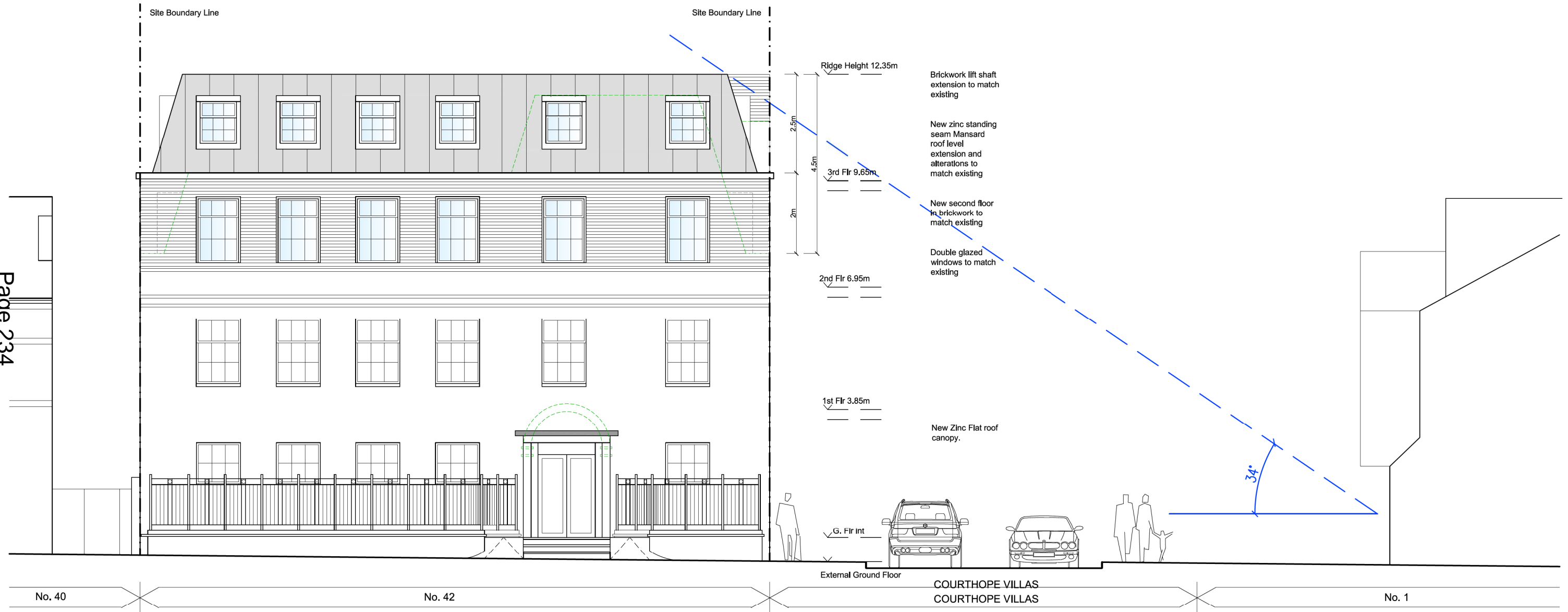

Proposed Front Elevation

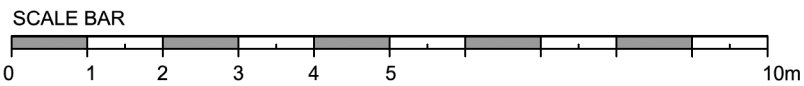

**cs architects**

610 Kingston Road, London, SW20 8DN  
 t: 020 8540 8049 e: info@csarchitects.co.uk

project: Sterling House, London SW19 4EQ  
 client: Mr J Patel  
 drawing: Proposed Front Elevation  
 status: Planning  
 date: 11.07.2014 scale: 1:100 @ A3

dwg no: SH P210

rev: -

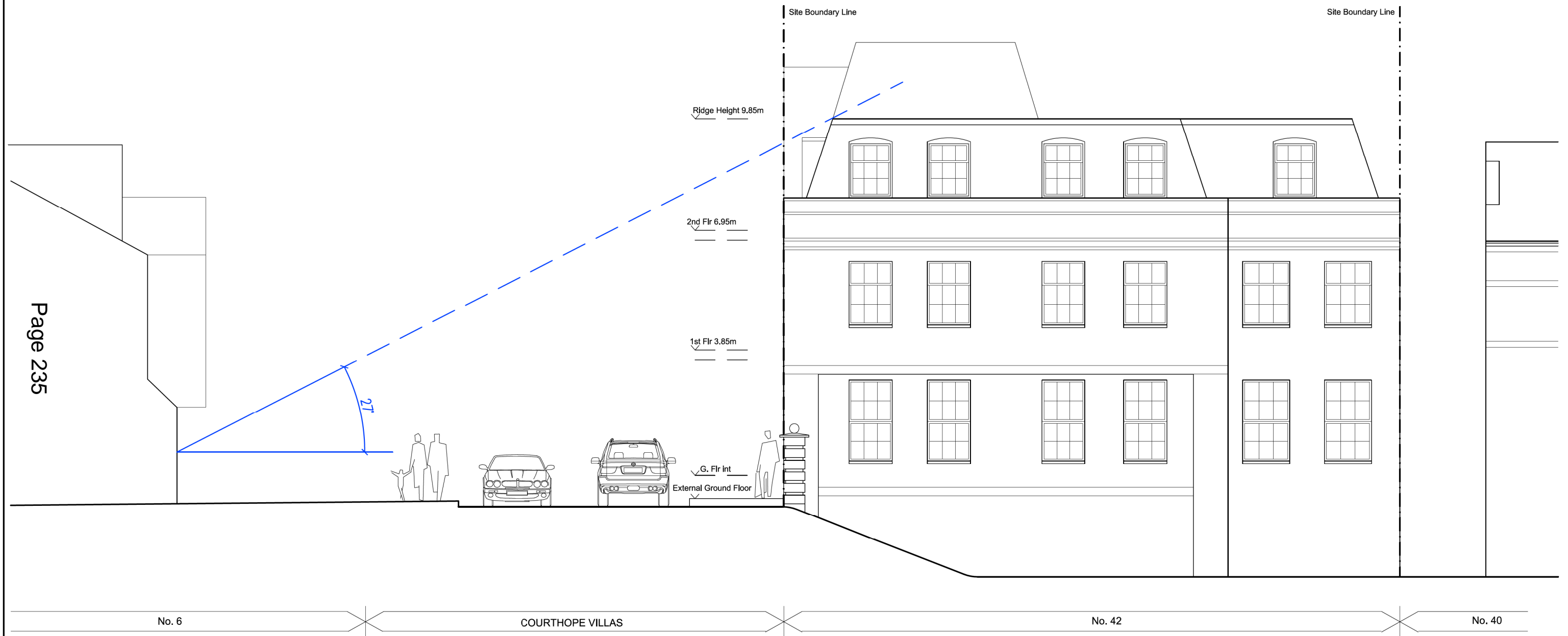

### Existing Rear Elevation

**cs architects**

610 Kingston Road, London, SW20 8DN  
t: 020 8540 8049 e: info@csarchitects.co.uk

project: Sterling House, London SW19 4EQ

client: Mr J Patel

drawing: Existing Rear Elevation

status: Planning

date: 11.07.2014 scale: 1:100 @ A3

dwg no: SH P211

rev: -

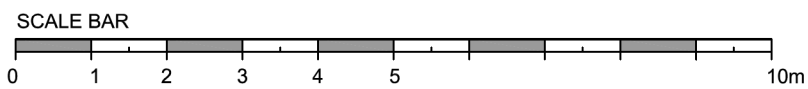

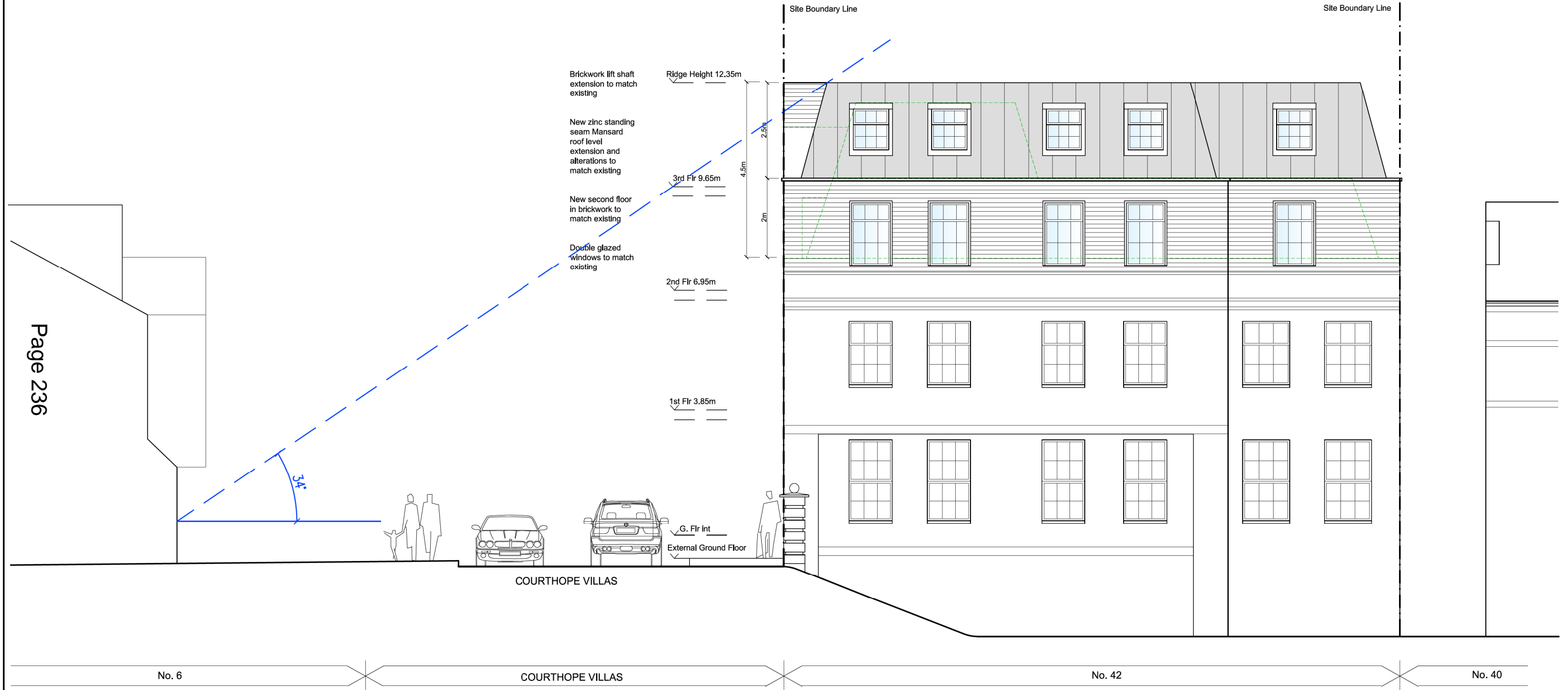

## Proposed Rear Elevation

**cs architects**

610 Kingston Road, London, SW20 8DN  
t: 020 8540 8049 e: info@csarchitects.co.uk

project: Sterling House, London SW19 4EQ

client: Mr J Patel

drawing: Proposed Rear Elevation

status: Planning

date: 11.07.2014 scale: 1:100 @ A3

dwg no: SH P212

rev: -

SCALE BAR





### Existing Side Elevation

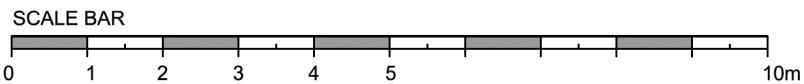

**cs architects**

610 Kingston Road, London, SW20 8DN  
t: 020 8540 8049 e: info@csarchitects.co.uk

project: Sterling House, London SW19 4EQ

client: Mr J Patel

drawing: Existing Side Elevation (East)

status: Planning

date: 11.07.2014 scale: 1:100 @ A3

dwg no: SH P213

rev: -



### Proposed Side Elevation

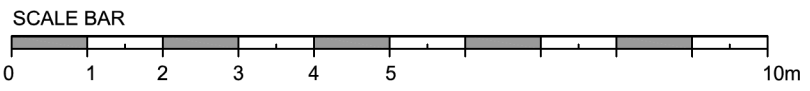

**cs architects**

610 Kingston Road, London, SW20 8DN  
t: 020 8540 8049 e: info@csarchitects.co.uk

project: Sterling House, London SW19 4EQ  
client: Mr J Patel  
drawing: Existing Side Elevation (East)  
status: Planning  
date: 11.07.2014 scale: 1:100 @ A3  
dwg no: SH P214 rev: -





Site Boundary Line

Site Boundary Line

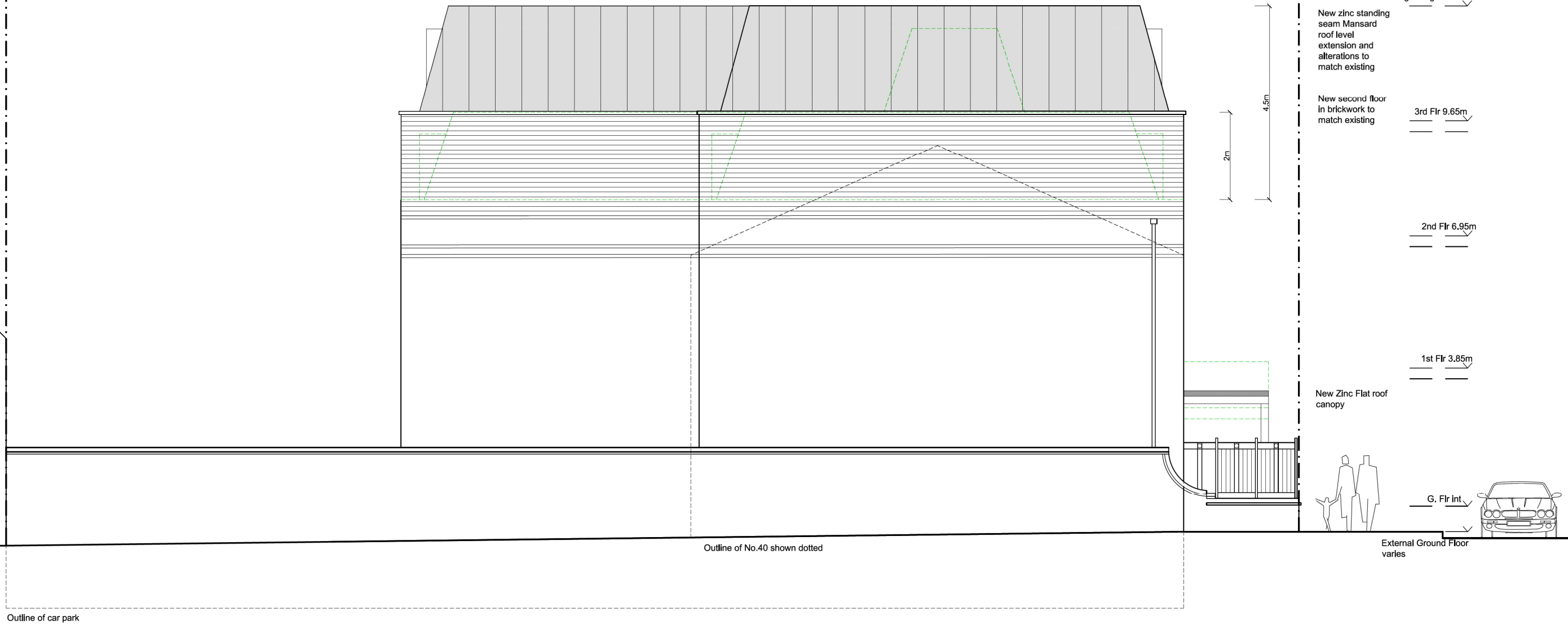

No.2

## Proposed Side Elevation

**cs architects**

610 Kingston Road, London, SW20 8DN  
t: 020 8540 8049 e: info@csarchitects.co.uk

project: Sterling House, London SW19 4EQ

client: Mr J Patel

drawing: Existing Side Elevation (West)

status: Planning

date: 11.07.2014 scale: 1:100 @ A3

dwg no: SH P216

rev: -

SCALE BAR

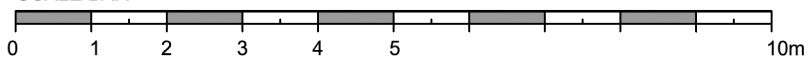



Existing Street Scene Elevation (Front)



Proposed Street Scene Elevation (Front)

Page 241



Proposed Front Elevation with context



Existing front elevation in context



Proposed front elevation in context

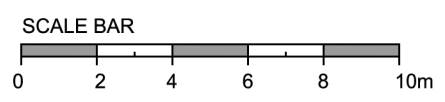

**cs architects**

610 Kingston Road, London, SW20 8DN  
t: 020 8540 8049 e: info@csarchitects.co.uk

project: Sterling House, London SW19 4EQ  
client: Mr J Patel

drawing: Existing & Proposed Street Scene  
status: Planning

date: 11.07.2014 scale: 1:200 @ A3

dwg no: SH P217 rev: -



Existing front elevation 1



Existing rear elevation



Existing front elevation from above



Proposed front elevation 1



Proposed rear elevation



Proposed front elevation from above